

Music for Orchestra

P. Martin

# Mombasa Beat

*mm*

Mainstream Music

Music for Orchestra

P. Martin

# Mombasa Beat

*mm*

Mainstream Music

19

Fl. *mf*

Ob. *mf*

Cl. *mf*

Bsn. *mf*

Hn. *mf*

Tpt. -

Tbn. 1st time only *mf*

Dr. *mf*

Pno. *mf*

Vln. I *mf*

Vln. II *mf*

Vla. *mf* pizz.

Vc. *mf*

Db. *mf*

31

Fl.

Ob.

Cl.

Bsn.

Hn.

Tpt.

Tbn.

Dr.

Pno.

Vln. I

Vln. II

Vla.

Vc.

Db.

36

1. 2.

Fl. *mp* *ff*

Ob. *ff*

Cl. *p* *mp* *ff*

Bsn. *ff*

Hn. *ff*

Tpt. *ff*

Tbn. *ff*

Dr. *mp* *ff*

Pno. *mp* *ff*

Vln. I *ff*

Vln. II *ff*

Vla. *ff*

Vc. *ff*

Db. *ff*

# Mombasa Beat

Peter Martin

Swinging ♩ = 120 ♪ = ♩<sup>-3-</sup>

3

*mf*

7

11

*f*

15

19

*mf*

24

1. 2.

*f*

30

34

1.

38

2.

3 3 3

*mp*

*ff*

# Mombasa Beat

Peter Martin

Swinging ♩ = 120 ♪ = ♩<sup>-3</sup>

11

*f*

15

19

*mf*

24

1.

29

*f*

33

37

*ff*

Clarinet in B $\flat$

# Mombasa Beat

Peter Martin

Swinging ♩ = 120 ♪ = ♪<sup>-3</sup> ♪

12

*f*

18

*mf*

23

28

*f*

32

36

39

*mp* *ff*

# Mombasa Beat

Peter Martin

Swinging ♩ = 120  $\text{♪} = \text{♪}^{-3}$

12

*f*

16

20

*mf*

24

28 1.

2. *f*

32

35

1.

38 2.

2. *ff*

Horn in F

# Mombasa Beat

Peter Martin

Swinging ♩ = 120 ♪ = ♩<sup>3</sup>

12

18

25

31

37

Trumpet in B $\flat$

# Mombasa Beat

Peter Martin

Swinging  $\text{♩} = 120$   $\text{♪} = \text{♪}^{-3}$

11 *mute*

*f*

15

19

1. 2. *senza sord.*

*f*

30

34

37

*ff*

Trombone

# Mombasa Beat

Peter Martin

Swinging  $\text{♩} = 120$   $\text{♪} = \text{♩}^{-3}$

12 *mute*  
*f*

16

20 1st time only *mf* 6 1. 2. senza s

30 *f*

34

37 1. 2. *ff*

# Mombasa Beat

Peter Martin

Swinging ♩ = 120 ♩ = ♩<sup>3</sup>

4/4 *mf*

6

11 *f*

15

20 *mf*

24

28 *f*

32

37 *mp* *ff*

Piano

# Mombasa Beat

Peter Martin

Swinging ♩ = 120 ♪ = ♩<sup>-3</sup>

Piano

21

*mf*

25

1. 2.

30

*f*

34

1.

38

2.

*mp* *ff*

# Mombasa Beat

Peter Martin

Swinging ♩ = 120    ♩ = ♩<sup>-3</sup> ♩

11

*f*

15

19

*mf*

24

1.

29

*f*

2.

33

37

1.

2.

*ff*

Violin II

# Mombasa Beat

Peter Martin

Swinging ♩ = 120 ♪ = ♩<sup>-3</sup> ♪

12

*f*

18

*mf*

23

28

*f*

33

38

*ff*

# Mombasa Beat

Peter Martin

Swinging ♩ = 120 ♪ = ♩<sup>-3-</sup>

12

18

23

28

33

38

# Mombasa Beat

Peter Martin

Swinging ♩ = 120 ♩ = ♩<sup>-3</sup>

pizz.

5

9

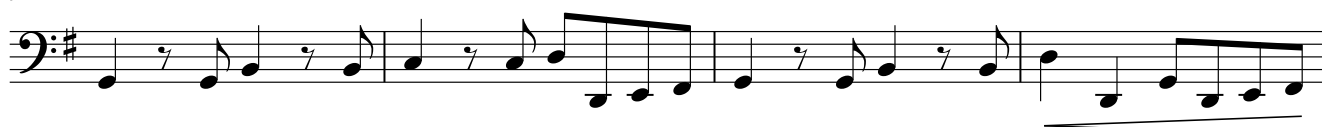

13

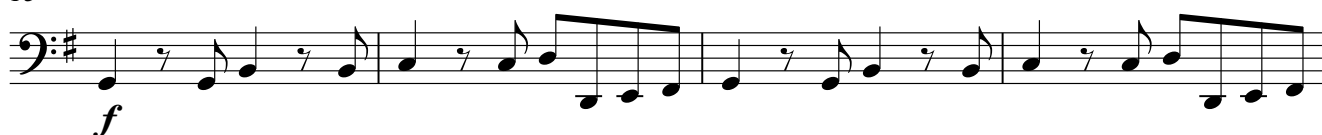

17

21

25

29

33

37

# Mombasa Beat

Peter Martin

Swinging ♩ = 120 ♩ = ♩<sup>3</sup>

pizz.

5

*mf*

9

13

17

21

25

30

34

37

41

*ff*